

DOJDI, DOJDI LIBE LE

/:Dojdi, dojdi, libe le
Doma na vechera:/
Oh, libe le
Doma na vechera
Libe, libe, libe le
Doma na vechera

/:Vrzi konche, libe le
Za vita kalina:/
Oh, libe le
Za vita kalina
Libe, libe, libe le
Za vita kalina

/:Ta se kachi, libe le
Gore na chardaci:/
Oh, libe ...

/:Ta da vidish, libe le
Mama kak me gali:/
Oh, libe...

/:Mene gali, libe le
Tebe spomenuva:/
Oh, libe ...

Come my love
For the dinner in our house
Tie your little horse
To the highest rowanberry
Walk up the stairs upon the terrace
To see how my mom coddle me
How she touches me and about you she talks

Dojdi Dojdi

♩ = 100

Bulgarien arr MH18

Mell.spil 1

Musical score for Mell.spil 1, featuring the following instruments and parts:

Vers 1

Musical score for Vers 1, featuring the following instruments and parts:

Mell.spil II

17

Bbm C Bbm C Bbm C Bbm

Vers II

26

C Bbm C C

31

This musical score is for guitar and consists of the following parts:

- Staff 5:** Chord progression line with the following sequence: Bbm, C, Bbm, C.

Dojdi Dojdi

Bulgarien arr MH18

Sopr

Alt

Alt $\text{♩} = 100$ Mell.spil 1

Fløjter

Violin

Vers 1

Mell.spil II

Vers II

25

31

Dojdi Dojdi

Sopr

♩ = 100

Bulgarien arr MH18

Mell.spil 1 8

Vers 1

14

Vers II

21 Mell.spil II 8

32

Dojdi Dojdi

Alt

♩ = 100

Bulgarien arr MH18

Mell.spil 1 8

Vers 1

14

Vers 11

21 Mell.spil 11 8

32

Dojdi Dojdi

Alt

♩ = 100

Bulgarien arr MH18

Mell.spil 1 8

Vers 1

14

Vers 11

21 Mell.spil 11 8

32

Fløjter
Violin
Klarinet /sax

Dojdi Dojdi

Bulgarien arr MH18

♩ = 100 Mell.spil 1

C Bbm

8 Vers I

C C Bbm C C Bbm

20 Mell.spil II

C Bbm C Bbm C Bbm C

27 Vers II

Bbm C C Bbm C Bbm C

Fløjter
Violin

Dojdi Dojdi

Bulgarien arr MH18

♩ = 100 Mell.spil 1

8 Vers 1

21 Mell.spil II

28 Vers II

Fløjter

Dojdi Dojdi

Bulgarien arr MH18

♩ = 100 Mell.spil 1

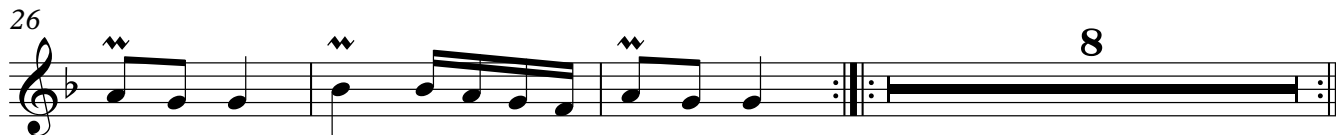
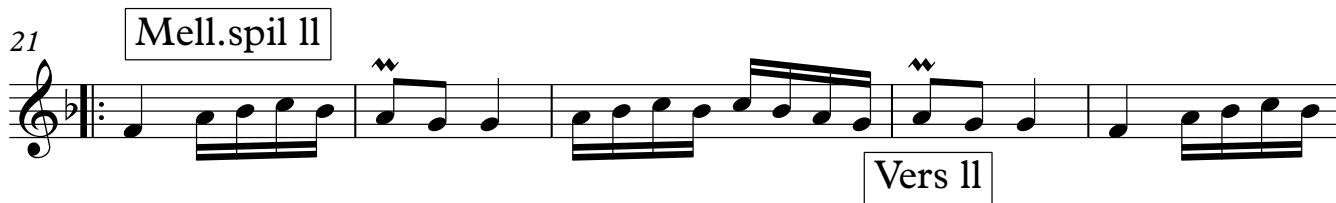

Dojdi Dojdi

Violin

Bulgarien arr MH18

Mell.spil 1

♩ = 100

C B♭m

Vers 1

8 C C B♭m C C 5 B♭m C

Mell.spil II

21 B♭m C B♭m C B♭m C B♭m

Vers II

28 C C B♭m C B♭m C

Tambura
Guitar
Klarinet /sax
Tuba

Dojdi Dojdi

Bulgarien arr MH18

♩ = 100 Mell.spil 1

8 Vers 1

14

21 Mell.spil II

28 Vers II

32

Dojdi Dojdi

Tambura

Bulgarien arr MH18

$\text{♩} = 100$ Mell.spil 1

8 Vers 1

14

21 Mell.spil II

Vers II

28

32

Dojdi Dojdi

Guitar

Bulgarien arr MH18

♩ = 100 Mell.spil 1

8

Vers 1

14

21

Mell.spil II

Vers II

28

32

Dojdi Dojdi

Klarinet /sax

Bulgarien arr MH18

♩ = 100 Mell.spil 1

Vers 1

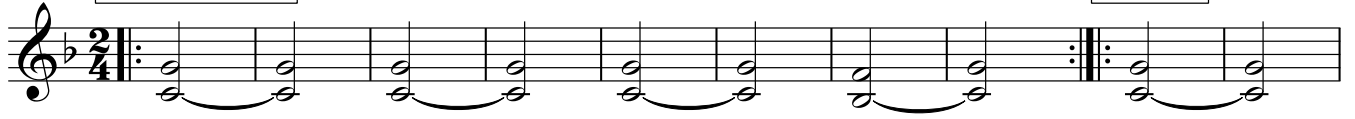

11

21 Mell.spil II

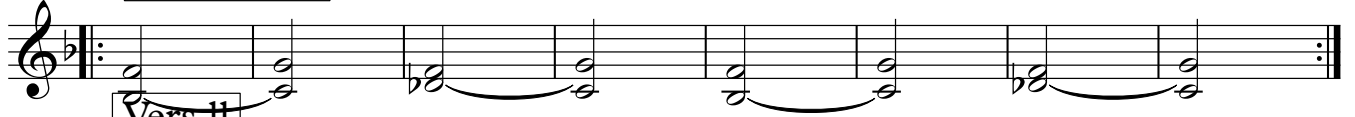

Vers II

29

Dojdi Dojdi

Tuba

Bulgarien arr MH18

♩ = 100 Mell.spil 1

8 Vers 1

14

21 Mell.spil II

Vers II

29

Fløjter
Violin
Klarinet / sax

Dojdi Dojdi

Bb

Bulgarien arr MH18

♩ = 100 Mell.spil 1

8 Vers I

20 Mell.spil II

27 Vers II

Fløjter
Violin
Klarinet / sax

Dojdi Dojdi

E♭

Bulgarien arr MH18

♩ = 100 Mell.spil 1

8 Vers I

20 Mell.spil II

27 Vers II
