

# TINO MORI

## Makedonien

1. Bog da bije, Tino mori  
Tino mori tvojtta stara majka  
Tino mori, Tino mori tvojt stari tatko de.
2. Što mi te armasaja Tino  
Tino mori mnogu na daleku  
Tino mori, Tino mori đur na Đevgelija de.
3. Đurna Đevgelija Tino  
Tino mori za deljot turundžula  
Tino mori, Tino mori za deljot turundžula de.
4. Deljot bolen leži Tino  
Tino mori deljot če da umri  
Tino mori, Tino mori deljot če da umri de.
5. Nad glava mu stojat Tino  
Tino mori truica ikindiri  
Tino mori, Tino mori truica ikindiri de.

š = sch

đ = dj

ž = sch (stemt)

č = tsch

c = ts

# Tino Mori

♩ = 120

Makedonien arr ME 18

Lille forspil

Mel 1.

2. st.

3. st.

Tambura

Guit/Harm

Tuba

4

Sang-vers

8

12

16

STORT FORSPIL

20

To C. Mel. Sax.

To C. Mel. Sax.

To Vc.

D

24

INSTR VERS

28

32

36

40

43

# Tino Mori

Mel 1.

2. st.

3. st.

Makedonien arr ME 18

Lille forspil

$\text{♩} = 120$

5

Sang-vers

11

18

To C. Mel. Sax.

STORT FORSPIL

To C. Mel. Sax.

To Vc.

V.S.

24

29 INSTRVERS

36

41

# Tino Mori

Mel 1.  
♩ = 120

Makedonien arr ME 18

Lille forspil

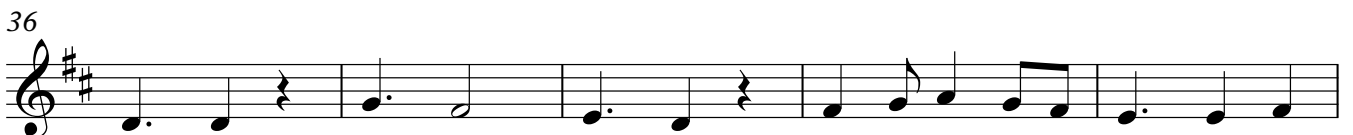
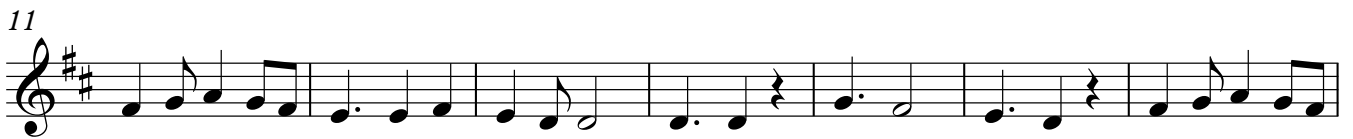

# Tino Mori

2. st.  
♩ = 120

Makedonien arr ME 18

Lille forspil

5

Sang-vers

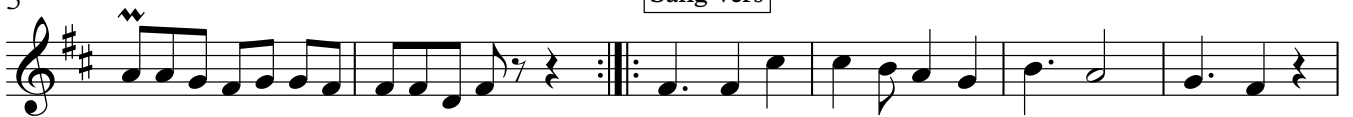

11

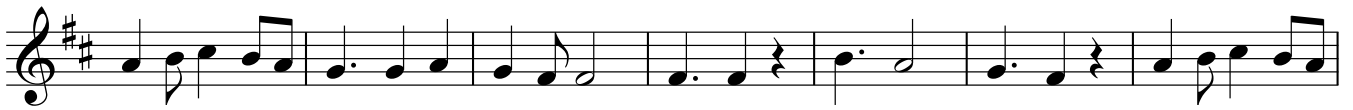

18

To C. Mel. Sax.

STORT FORSPIL

24

29

INSTRVERS

36

41

# Tino Mori

3. st.  
♩ = 120

Makedonien arr ME 18

Lille forspil

Sang-vers

8

15

22

To Vc.

STORT FORSPIL

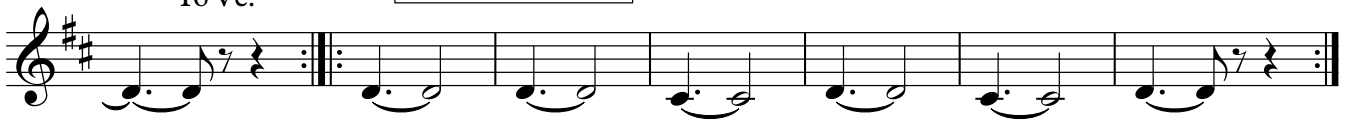

29

INSTRVERS

36

41

# Tino Mori

Tambura

Makedonien arr ME 18

Lille forspil

$\text{♩} = 120$

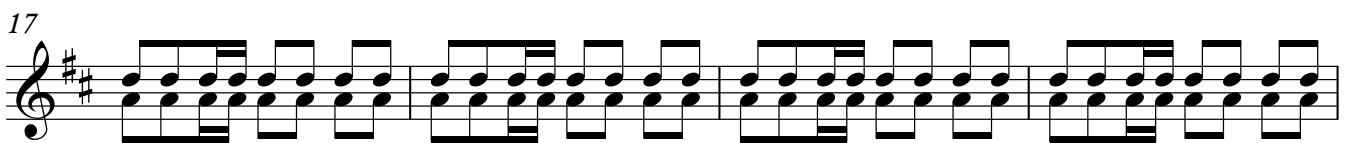
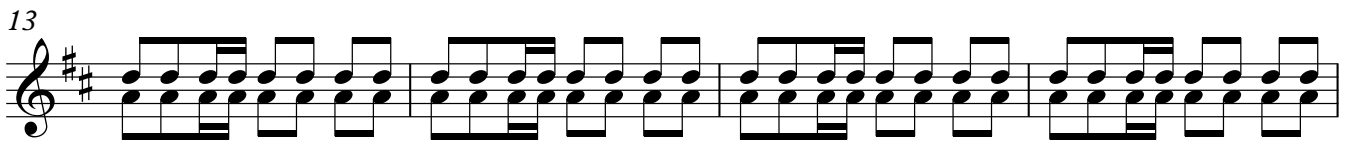
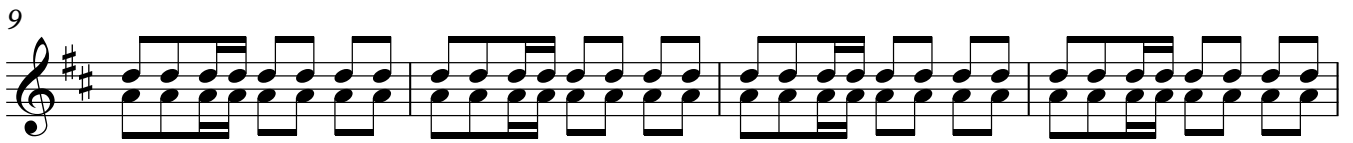

Tambura

41

# Tino Mori

## Tambura

Makedonien arr ME 18

Lille forspil

♩ = 120

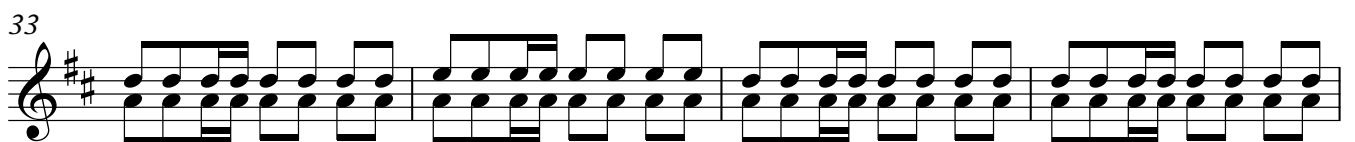
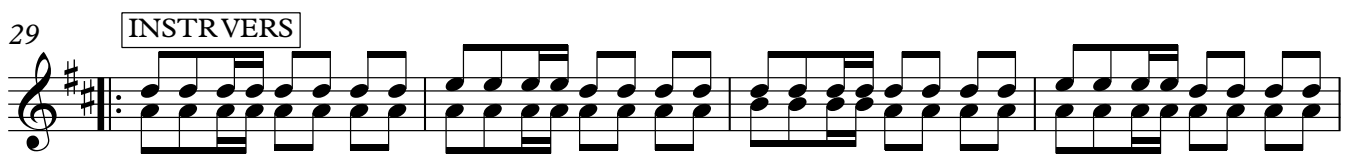
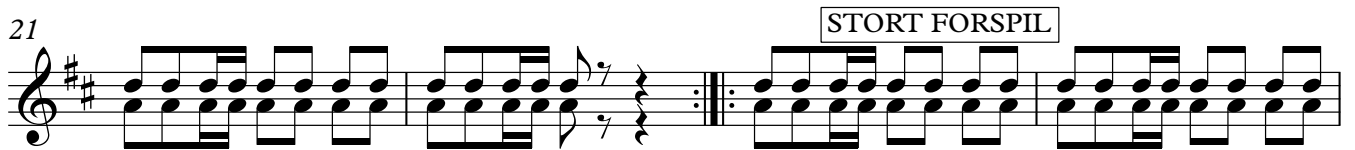
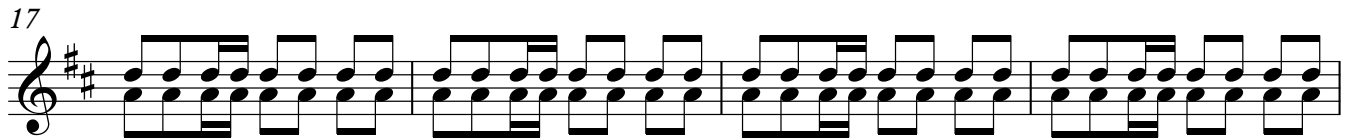
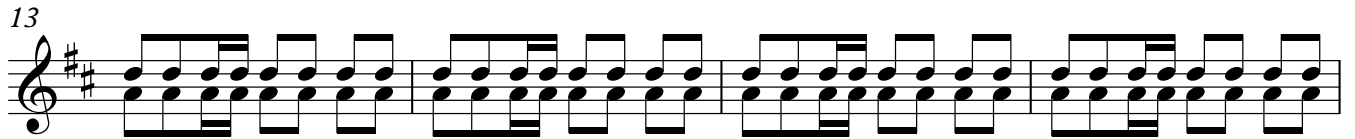
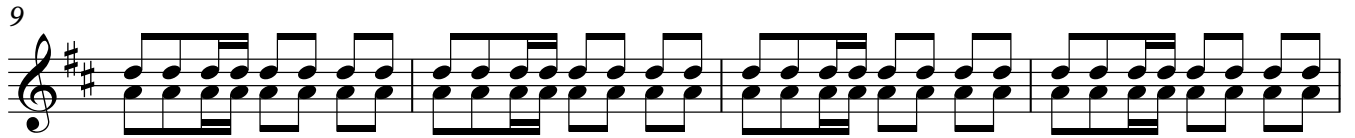
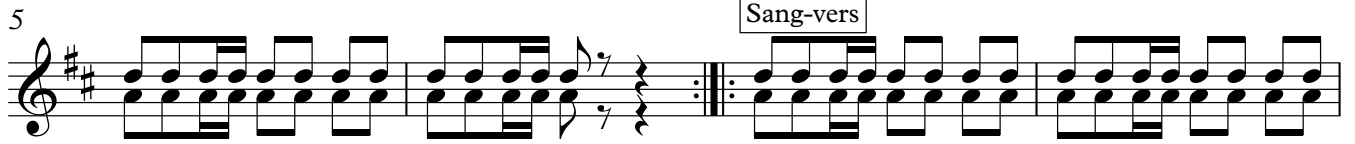
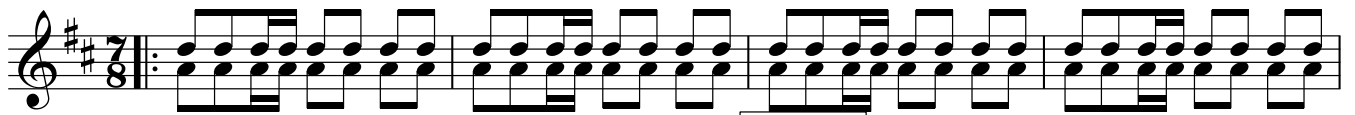

# Tino Mori

Guit/Harm

Tuba

Makedonien arr ME 18

Lille forspil

♩ = 120

STORT FORSPIL

Sang-vers

6 16

25 A D A<sup>7</sup> D

INSTRVERS

29 D A<sup>7</sup> D<sup>7</sup> G D A<sup>7</sup> D<sup>7</sup>

33 D A<sup>7</sup> D D G D

38 A<sup>7</sup> D<sup>7</sup> D A<sup>7</sup> D

42 D A<sup>7</sup> D D

# Tino Mori

Guit/Harm

♩ = 120

Makedonien arr ME 18

Lille forspil

6

Sang-vers

16

STORT FORSPIL

D

D

INSTR VERS

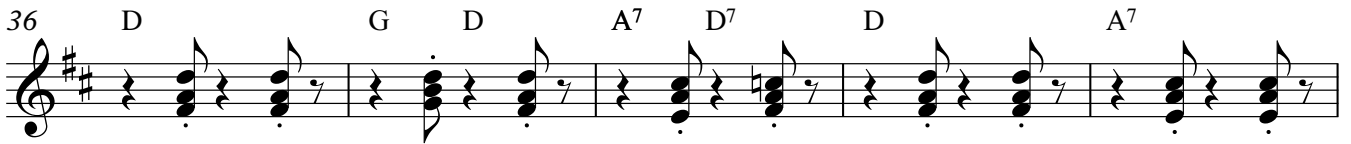

# Tino Mori

Tuba

Makedonien arr ME 18

Lille forspil  
♩ = 120

Sang-vers

STORT FORSPIL

6

16

25

INSTRVERS

30

35

40

# Tino Mori

## Bb

Mel 1.

2. st.

3. st. Lille forspil

Makedonien arr ME 18

$\text{♩} = 120$

5

Sang-vers

11

18

To C. Mel. Sax. STORT FORSPIL

To C. Mel. Sax.

To Vc.

V.S.

24

29

INSTR VERS

36

41

# Tino Mori

## E♭

Makedonien arr ME 18

Mel 1.

2. st.

3. st. Lille forspil

♩ = 120

5

Sang-vers

11

17

To C. Mel. Sax.

To C. Mel. Sax.

To Vc.

V.S.

23

STORT FORSPIL

28

INSTRVERS

34

40

# Tino Mori

Tambura

Makedonien arr ME 18

Lille forspil

♩ = 120

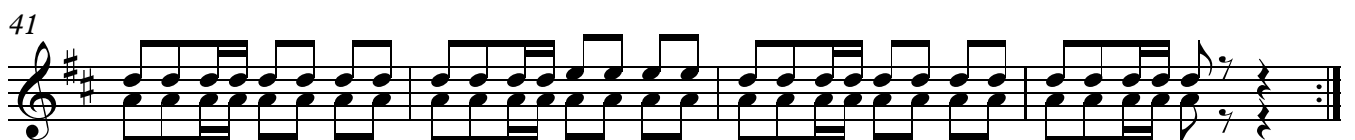
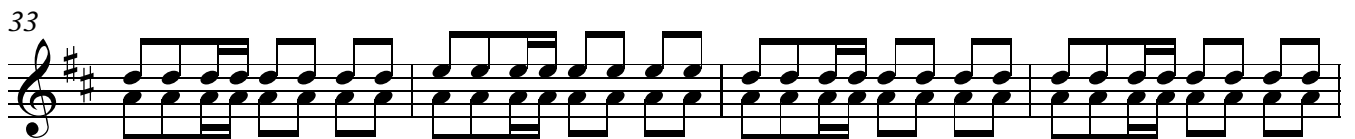
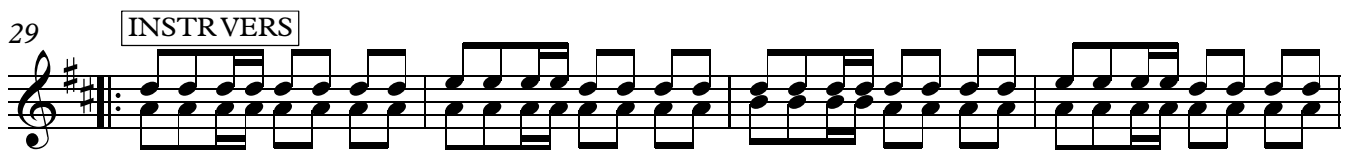
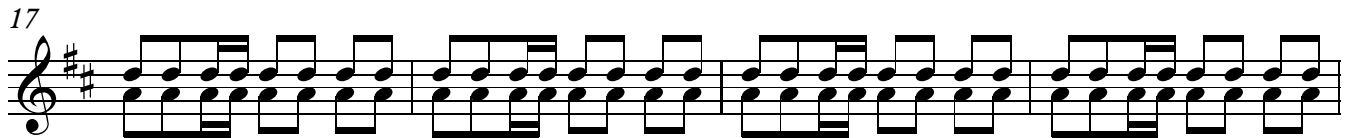
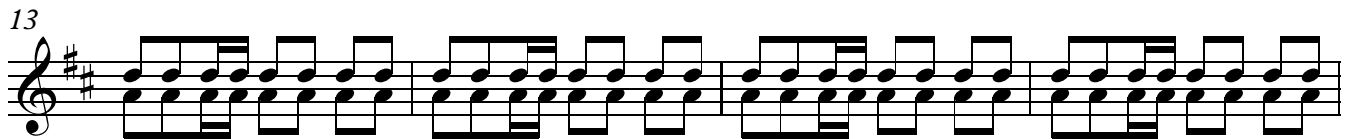
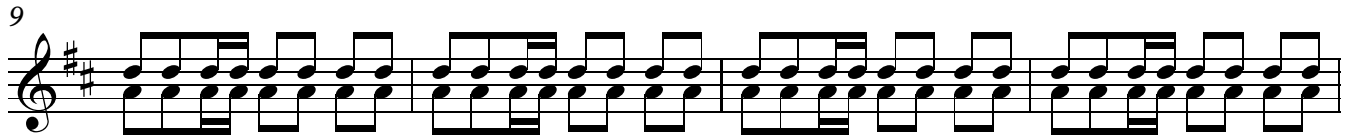
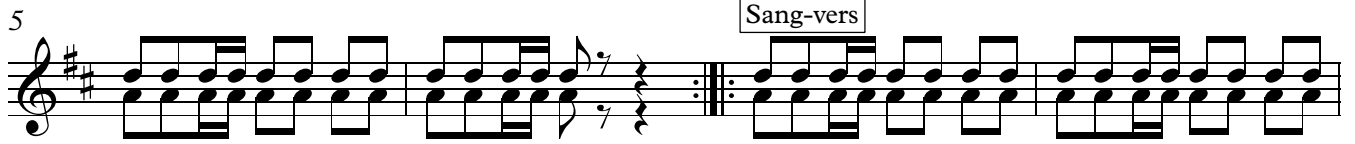
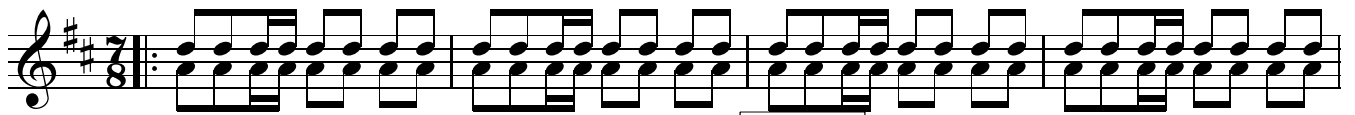

# Tino Mori

Guit/Harm  
Tuba

Makedonien arr ME 18

Lille forspil

STORT FORSPIL

♩ = 120

Sang-vers

6 16 D D

25 A D A<sup>7</sup> D

INSTR VERS

29 D A<sup>7</sup> D<sup>7</sup> G D A<sup>7</sup> D<sup>7</sup>

33 D A<sup>7</sup> D D G D

38 A<sup>7</sup> D<sup>7</sup> D A<sup>7</sup> D

42 D A<sup>7</sup> D D